

Planning Permit No. 11856/86
APPROVED
 Subject to the conditions in this office letter.
 No. 11856/86 D. 5/2/86
 FOR MEMBER SECRETARY
 MADRAS METROPOLITAN DEVELOPMENT AUTHORITY

PLAN SHOWING PROPOSED CONSTRUCTION OF DWELLING HOUSE IN GROUND FLOOR PART IN PLOT NO. 31 OF S.NO. 201/2 IN TIRUVOTTIYUR - PONNERI - PANJETTY ROAD AT NO. 50 MINTUR. VILLAGE, PONNERI TALUK, CHENGALPATU DISTRICT FOR SRI.V.NARAYANA REDDY, CLERK, BANK OF INDIA, MADRAS - 600 001. SCALE 1:100

AREA OF SITE	: 323.73m ²
AREA OF PROP. CONSTRUCTION	: 64.22m ²
AREA OF EXG CONSTN	: 69.09m ²

JOINERY.

D	T.W. PANELLED DOOR	3-2 x 7-0
DI	"	3-0 x 6-6
D2	"	2-6 x 6-0
W	T.W. WINDOW	5-0 x 4-6
WI	"	3-0 x 4-6
V	VENTILATOR	3-0 x 2-0
W/G	WINDOW GRILL	3-0 x 4-6

COLOUR INDEX

[Shaded Box]	PROPOSED	[Shaded Box]	ROAD
[White Box]	EXISTING	[Shaded Box]	SITE BOUNDARY.

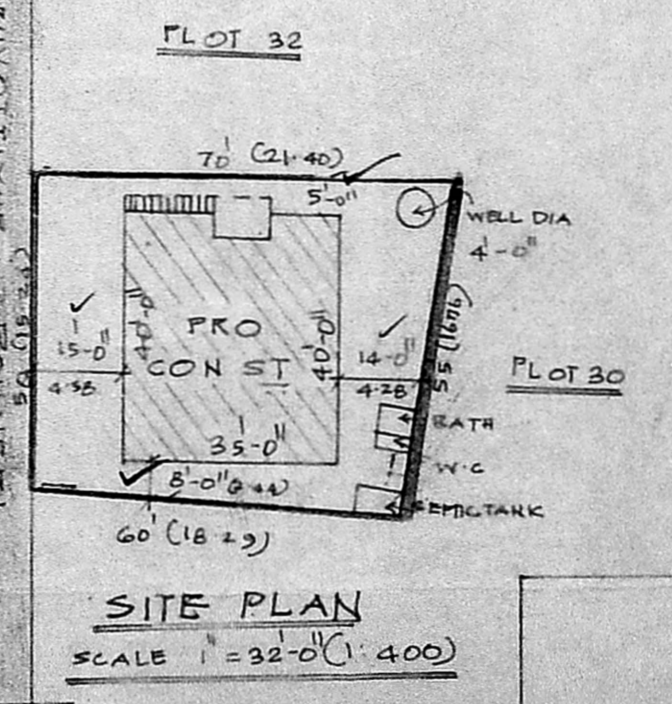
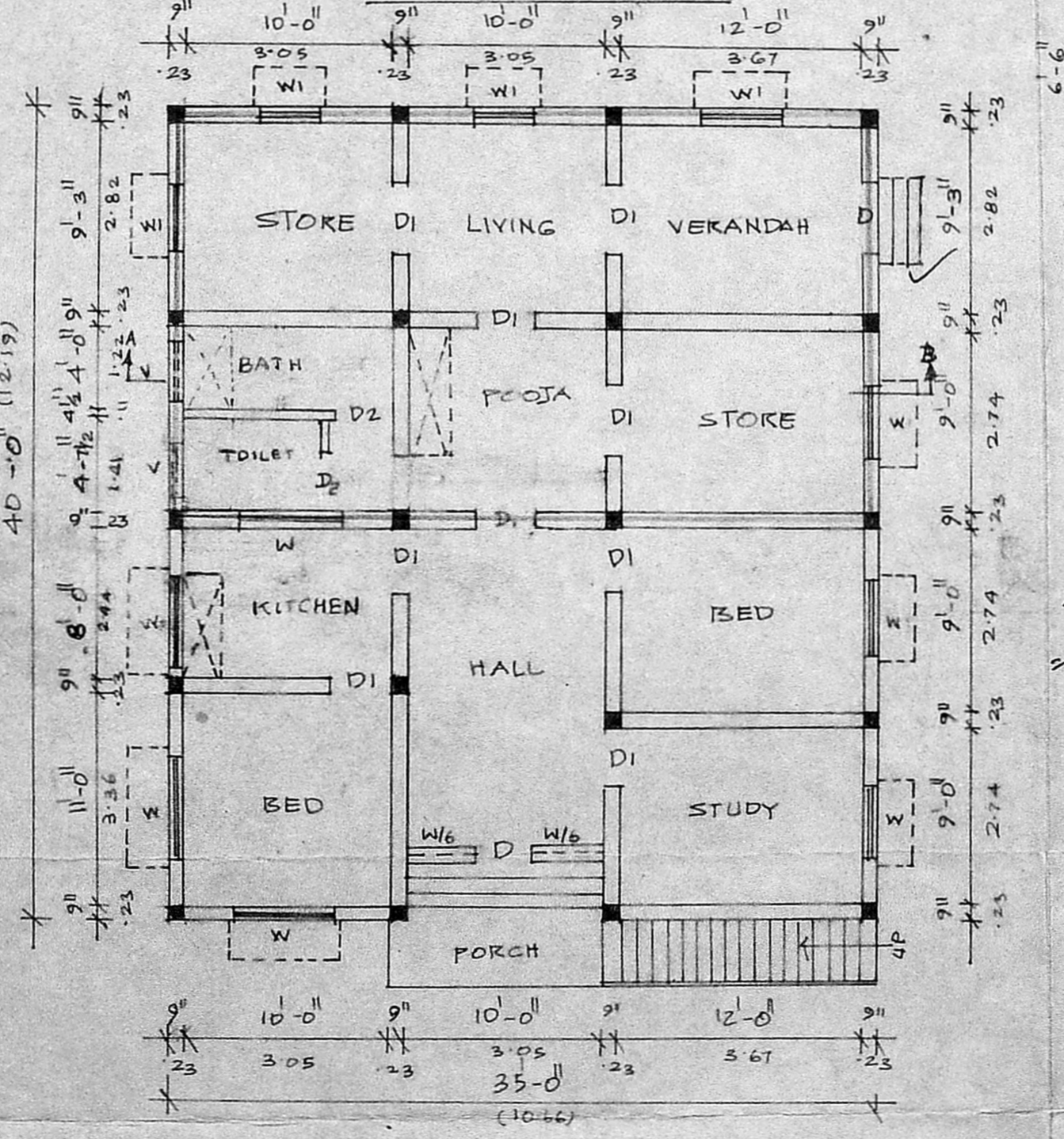
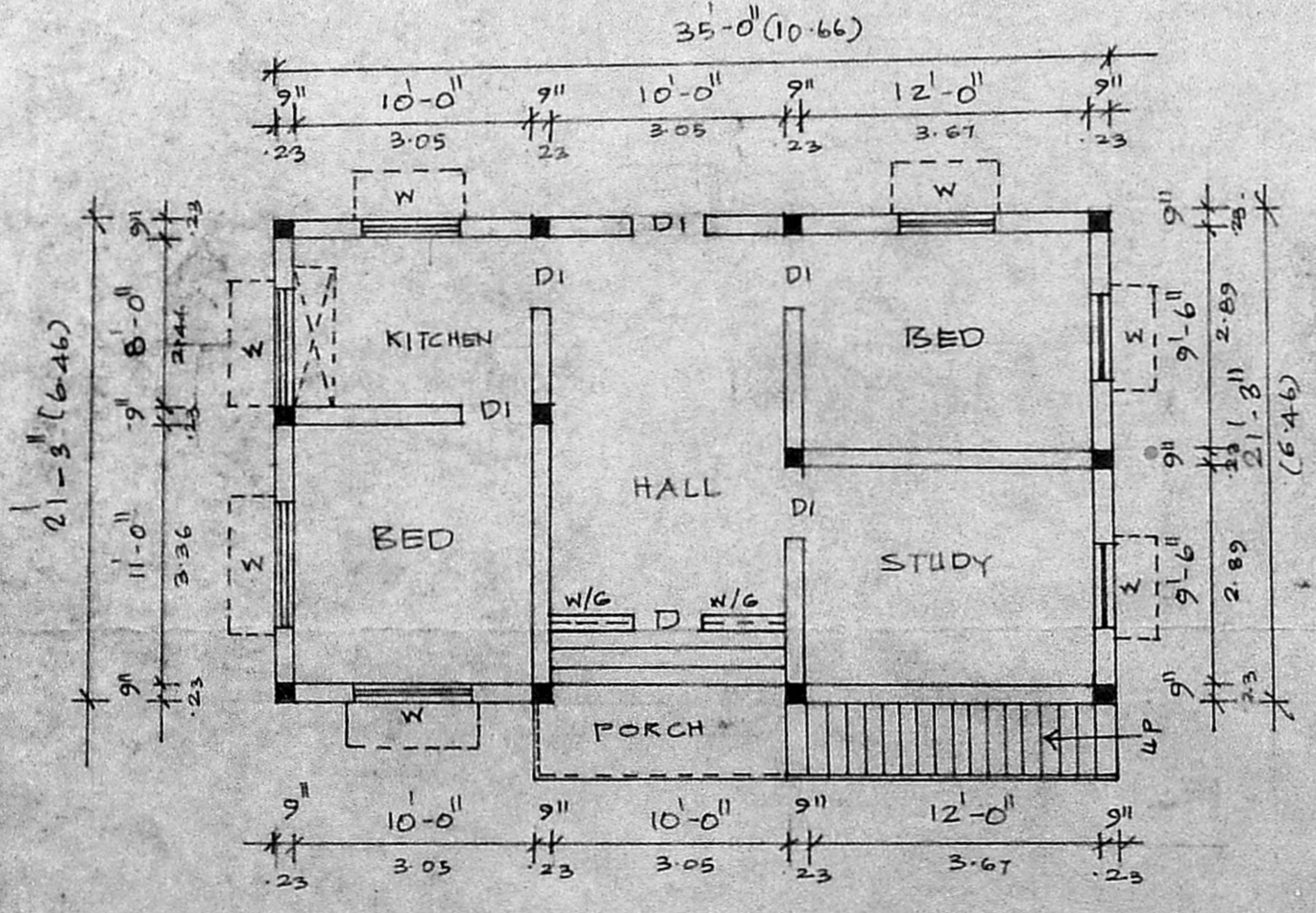

40x35
 = 1400
 130.06m²
 20
 60
 150
 65
 210.5 sq ft
 317 m²
 130 = 41%
 317

EXISTING GROUND FLOOR PLAN
 (APPD BY TOWN PANCHAYAT)

EXISTING AND PROPOSED GROUND FLOOR PLAN

SITE PLAN
 SCALE 1:320 (1:400)

K. Venugopal
K. VENUGOPAL
 ABE (Rtd)
 CONSULTING CIVIL ENGINEER
 LICENSE SURVEYOR CLASS I
 CORPORATION OF MADRAS
 8, NEELAKANDAN STREET
 WUNGAMBAKKAM (LAKE AREA)
 MADRAS-600 034
 OWNER: *V. Narayana Reddy*
 LICENCED SURVEYOR